Aluminum Service Pole

Length of 12'2"

Ivory finish

Features

- Ceiling trim mounting plate and scuff boot included
- All conductors are #12 AWG stranded copper
- Ready for quick installation
- UL Listed



Ordering Information

Style	Length & Color	UPC Number	Catalog Number
(2) 20A Duplex	12'2", Ivory finish	783585318264	**HBLPP12AI**

Listings

UL Listed

Specifications

Length	12'2"
Color/Finish	Ivory finish
Circuits	1 Circuit
Scuff Boot	Included
Ceiling Trim plate	Included
Divider	Included
Length	12'2" (3710)
Width	2.13" (54)
Depth	2.1" (54)

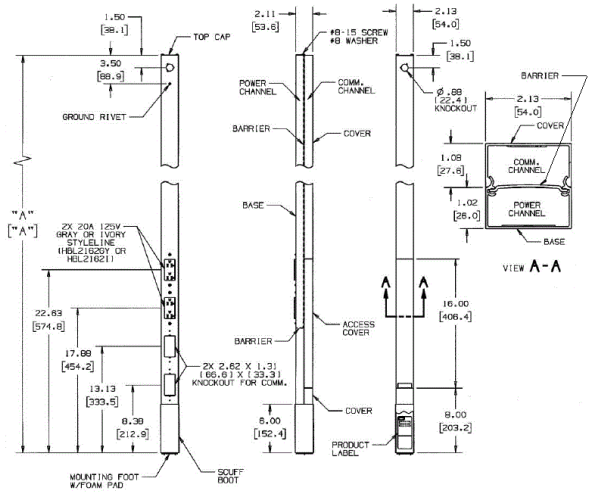

Related Products

Adjustable T-bar bracket	ATB
Replacement trim kit	PPTRIM1

Online Resources

Customer Sales Drawings
Delivery Systems Guide
eCatalog
Installation Instructions
Service Poles Guide

Dimensions in Inches (mm)