LEVITON Network Solutions

Versi-Duct® Vertical Cable Management System

APPLICATION

The Versi-Duct Cable Management System uses slotted ducts to route cable. The system mounts onto an industry-standard equipment rack. Two vertical 40-inch ducts, or one 80-inch duct (comprised of two 40-inch ducts) span the full length of a standard seven-foot equipment rack. The vertical slotted ducts come with cable concealing covers. An assortment of compatible cable management accessories is available.



SPECIFICATION

The vertical cable management system shall be a slotted duct configuration for copper and fiber cable systems. The management system shall be cULus listed, PVC rated UL 94V-0, ABS rated UL 94HB, and compliant with ANSI/TIA-568 standards. It shall mount onto an industry-standard 19-inch equipment rack. The management system shall offer an assortment of accessories including cable retainers, slack loop organizers, cover hinges, and designer covers.

ACCESSORIES

Accessories sold separately:

- **Cable Retainer** - Mounts on the duct fingers, is adjustable to slide along the duct finger, and includes break-away detail to accommodate all duct sizes
- **Mounting Bracket Kit** - Used to attach a vertical duct to an adjacent equipment rack (each kit comes with #8 screws)
- **Slack Loop Storage Organizer** - Stores slack cable and maintains a minimum of 1.18-inch bend-radius. Designed to be mounted on the duct fingers and can be adjusted to a variety of slack loop sizes
- **Duct Cover Hinge** - Designed to easily open and close duct cover for increased protection and easy access

FEATURES

- Versatile solution for fiber and copper cable organization and management
- Front only and front/rear configurations
- Cable concealing covers
- Mount on standard equipment racks with top, bottom, and side cable entry
- Duct fingers align with standard rack spacing

DESIGN CONSIDERATIONS

- Use on side of rack to route, protect, and manage fiber or copper cable

STANDARDS & REGULATIONS

- ANSI/TIA-568
- cULus Listed

MECHANICAL SPECIFICATIONS

Dimensions:	See page two
Materials (channel):	ABS rated for UL94HB
Materials (cover):	PVC rated for UL 94V-0

COUNTRY OF ORIGIN

Taiwan: 4940L-VFx, 4980L-VFx, 49265-BKT

USA: 49265-xxx, 59265-5DC

WARRANTY INFORMATION

For Leviton product warranties, go to leviton.com/ns/warranty

Copyright © 2022 Leviton Manufacturing Co., Inc. All rights reserved.
Leviton reserves the right to modify product specifications without notice.

F22 SS1168-GL ENv1
Revised June 2022

LEVITON
Network Solutions

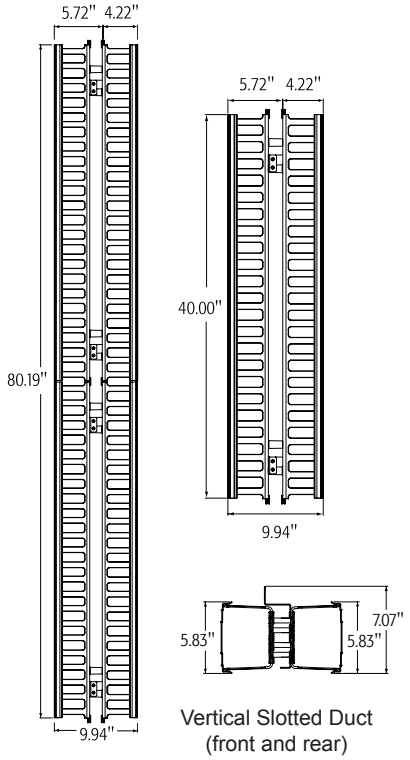

Vertical Slotted Duct
(front and rear)

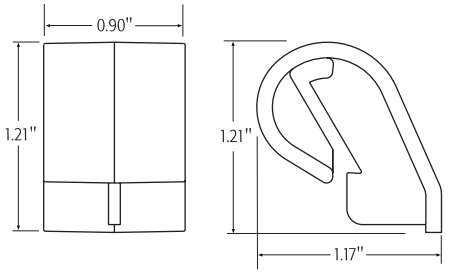

Duct Cover Hinge

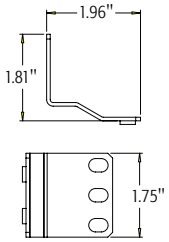

Mounting Bracket

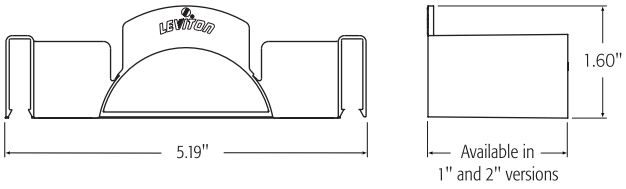

Slack Loop Organizer and Extended Version

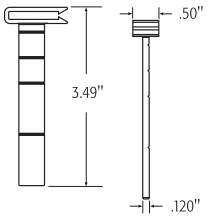

Cable Retainer

PART NUMBERS

Description	Part No.
Versi-Duct® Vertical Slotted Duct - 4" x 5" rear and 4" x 5" front (front and rear) 40" H	4940L-VFR
Versi-Duct Vertical Slotted Duct - 4" x 5" (front only) 40" H	4940L-VFO
Versi-Duct Vertical Slotted Duct - 4" x 5" rear and 4" x 5" front (front and rear) 80" H	4980L-VFR
Versi-Duct Vertical Slotted Duct 4" x 5" (front only) 80" H	4980L-VFO
Versi-Duct Cable Retainer	49265-WR1
Versi-Duct Slack Loop Organizer	49265-SL1
Versi-Duct Slack Loop Organizer (extended)	49265-SL2
Versi-Duct Mounting Bracket	49265-BKT
Versi-Duct Duct Cover Hinge	49265-HNG
Vertical 40" Designer Cover, 5" channel, gray (set of 2)	59265-5DC
Vertical 40" Cover, 5" channel, snap-on, black (set of 4)	4940L-SRC

For further support information, visit leviton.com/ns/support

USA
Network Solutions Headquarters
+1 (800) 722 2082
infoUSA@leviton.com
Leviton Berk-Tek Cable: +1 (800) 237 5835
berktek.info@leviton.com

Asia Pacific
+852 3620 2602
infoAPAC@leviton.com

Canada
+1 (800) 461 2002
infoCanada@leviton.com

Europe
+44 (0) 1592 772124
infoEurope@leviton.com

Latin America
MX: +52 (55) 2128 6286
LATAM: +52 (55) 2333 5963
infoLATAM@leviton.com

Middle East & Africa
+971 (4) 247 9800
infoMEA@leviton.com

NETWORK SOLUTIONS PRODUCTS ARE AVAILABLE WORLDWIDE IN OVER 100 COUNTRIES. VISIT US ONLINE AT LEVITON.COM/NS TO LEARN MORE.

Copyright © 2022 Leviton Manufacturing Co., Inc. All rights reserved.
Leviton reserves the right to modify product specifications without notice.

F22 SS1168-GL ENv1
Revised June 2022