Order from Cuny & Guerber Inc. 2100 Kerrigan Ave. Union City, NJ 07087 USA Phone: 201-617-5800 email: sales@cuny.biz web: http://www.cuny.biz

USA Tel: 800.435.0786 Fax: 800.451.2632 **Canada** Tel: 800.435.0786 Fax: 800.524.2853 **International** Tel: +1.815.397.7070 Fax: +1.815.397.9247

GREENLEE A Textron Company

Ultra Tugger® Slip-in Couplings

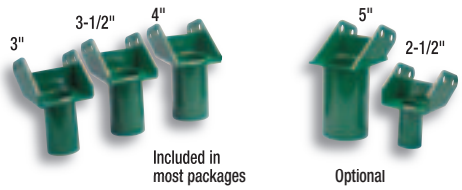

- Use to attach the Versi-Boom™ to the conduit.
- Couplings slip into the conduit and pin to the Versi-Boom.
- For use with the Versi-Boom system only.

CAT. NO.	UPC NO.	SIZE	WEIGHT
00804	00804	2.5"	6 lbs (2.7 kg)
00811	00811	3"	7 lbs (3.2 kg)
00815	00815	3.5"	9 lbs (4.1 kg)
00820	00820	4"	11 lbs (5 kg)
00827	00827	5"	13 lbs (5.8 kg)

SPECIFICATIONS

Size	2-1/2" - 5" EMT, IMC or Rigid
Weight	00804 - 6 lbs. (2.7 kg) 00811 - 7 lbs. (3.2 kg) 00815 - 9 lbs. (4.1 kg) 00820 - 11 lbs. (5 kg) 00827 - 13 lbs. (5.8 kg)

Ultra Tugger® Screw-on Couplings

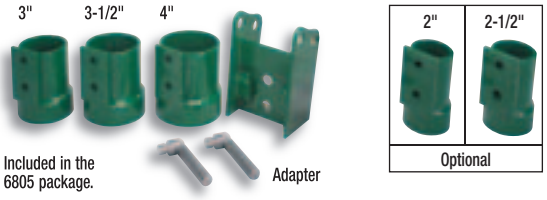

- Use to attach the Versi-Boom™ to the conduit when pulling from overhead.
- The coupling and adapter threads onto the conduit and pins to the Versi-Boom.
- The screw-on coupling and adapter must be used together. One adapter fits all of the screw-on couplings.

CAT. NO.	UPC NO.	DESCRIPTION
00868	00868	Screw-on Coupler Set for 2-1/2", 3", 3-1/2", and 4" conduit
03661	03661	Optional Screw-on Coupling for 2" conduit
00781	00781	Optional Screw-on Coupling for 2-1/2" conduit

SPECIFICATIONS

Size	2-1/2" - 4" EMT, IMC or Rigid
Weight	00868 - 22 lbs. (10.0 kg) 00781 - 3 lbs. (1.36 kg)

Ultra Tugger™ 5 and Ultra Tugger™ 8 Components

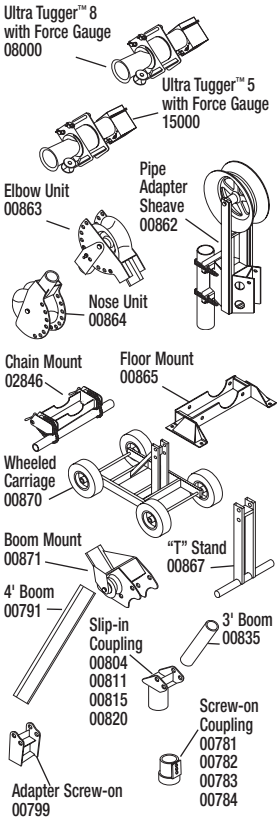

CAT.NO.	UPC NO.	DESCRIPTION	6501	6503	6505	6800	6801	6802	6805
08000	08000	Ultra Tugger 8 w/force gauge				✓	✓	✓	✓
15000	15000	Ultra Tugger 5 w/force gauge	✓	✓	✓				
00862	00862	Pipe Adapter Sheave						✓	✓
00863	00863	Elbow Unit			✓				✓
00864	00864	Nose Unit		✓	✓			✓	✓
00865	00865	Floor Mount			✓	✓		✓	✓
02846	02846	Chain Mount	✓				✓		
00867	00867	"T" Stand						✓	✓
00870	00870	Wheeled Carriage		✓	✓				✓
00871	00871	Boom Mount		✓	✓			✓	✓
00835	00835	3' (.9 m) Boom Tube			✓				✓
00791	00791	4' (1.2 m) Boom Tube		✓	✓			✓	✓
00804	00804	2-1/2" Slip-in Coupling		✓	✓				
00811	00811	3" Slip-in Coupling		✓	✓			✓	✓
00815	00815	3-1/2" Slip-in Coupling		✓	✓			✓	✓
00820	00820	4" Slip-in Coupling		✓	✓			✓	✓
00799	00799	Adapter for Screw-on Coupling		✓	✓				✓
00781	00781	2-1/2" Screw-on Coupling		✓	✓				
00782	00782	3" Screw-on Coupling		✓	✓				✓
00783	00783	3-1/2" Screw-on Coupling							✓
00784	00784	4" Screw-on Coupling		✓	✓				✓
35098	35098	3/4" x 300' (19.1mm x 91m) Rope (For UT5)							
35100	35100	3/4" x 600' (19.1mm x 182m) Rope (for UT5)							
34136	34136	7/8" x 300' (22.2 mm x 91 m) Rope (for UT8)							
34137	34137	7/8" x 600' (22.2 mm x 182 m) Rope (for UT8)							
654	34362	Rope Stand							
3048	23362	Storage Box						✓	✓
603	23405	Casters – 2 Rigid, 2 Swivel						✓	✓