**Aluminum Service Pole**

**Length of 15'2"**

# Gray finish

## Features

- Ceiling trim mounting plate and scuff boot included
- All conductors are #12 AWG stranded copper
- Ready for quick installation
- UL Listed



## Ordering Information

| Style | Length & Color | UPC Number | Catalog Number |
|---|---|---|---|
| (2) 20A Duplex | 15'2", Gray finish | 783585318271 | **HBLPP15A** |

## Listings

UL Listed

## Specifications

| | |
|---|---|
| Length | 15'2" |
| Color/Finish | Gray finish |
| Circuits | 1 Circuit |
| Scuff Boot | Included |
| Ceiling Trim plate | Included |
| Divider | Included |
| Length | 15'2" (4620) |
| Width | 2.13" (54) |
| Depth | 2.1" (54) |

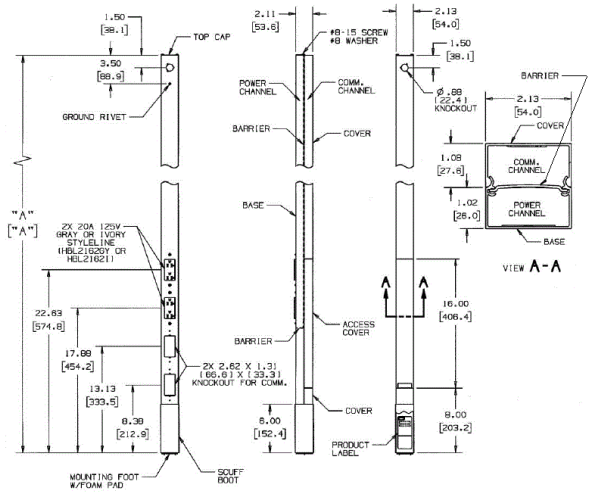


## Related Products

| | |
|---|---|
| Adjustable T-bar bracket | ATB |
| Replacement trim kit | PPTRIM1 |

## Online Resources

Customer Sales Drawings
Delivery Systems Guide
eCatalog
Installation Instructions
Service Poles Guide

Dimensions in Inches (mm)